

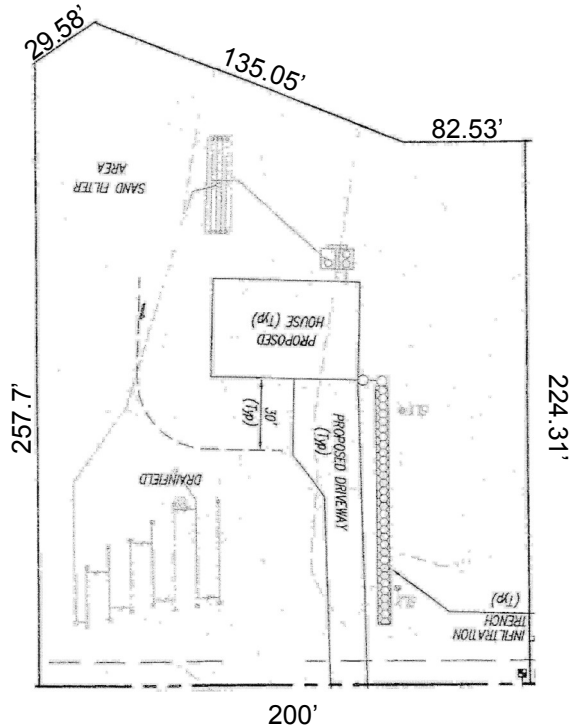

\$99,950

LOT 1
MLS
#184430



17414 56th St NE, Snohomish
Pilchuck Highlands - Green Belt Home Site

A picturesque gated community nestled in native evergreens.
Lot 1 is approximately 1 acre — an equestrian estate size lot.

Septic design approved. Ready to build your dream home!
Public water and power, new water meter in. Propane for heat.

This is a beautiful level home site, bring your horses!

New Homes in the area up to \$600,000

www.ghforestresources.com

Listing Agent
Bruce Lystad
(425) 750-7006
brucelystad@gmail.com



John L Scott Mill Creek
15522 Main Street—P104
Mill Creek, WA 98012

Renderings, floor plans and maps are for illustrative purposes only,
are not contractual documents and are subject to change without notice.



\$89,950

LOT 3
MLS
#184420

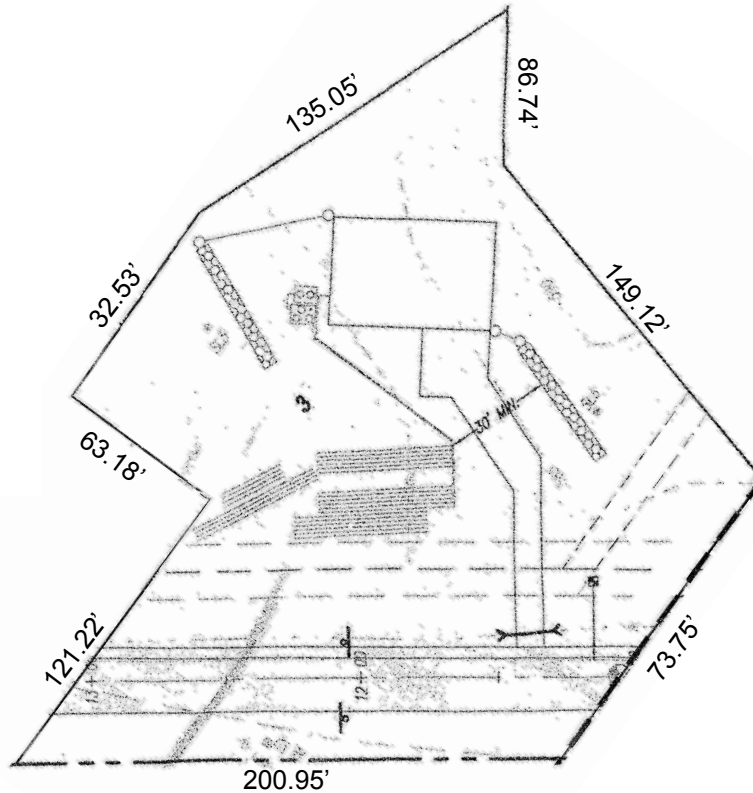

5425 Pilchuck Tree Farm Road, Snohomish
Pilchuck Highlands - Green Belt Home Site

A picturesque gated community nestled in native evergreens.
Lot 3 is approximately 1 acre — an equestrian estate size lot.

Septic design approved. Ready to build your dream home!
Public water and power, new water meter in. Propane for heat.

This is a beautiful level home site, bring your horses!

New Homes in the area up to \$600,000

www.ghforestresources.com

Listing Agent
Bruce Lystad
(425) 750-7006
brucelystad@gmail.com

John L. Scott
REAL ESTATE

John L Scott Mill Creek
15522 Main Street—P104
Mill Creek, WA 98012

Renderings, floor plans and maps are for illustrative purposes only,
are not contractual documents and are subject to change without notice.



\$109,950

LOT 4
MLS
#184434

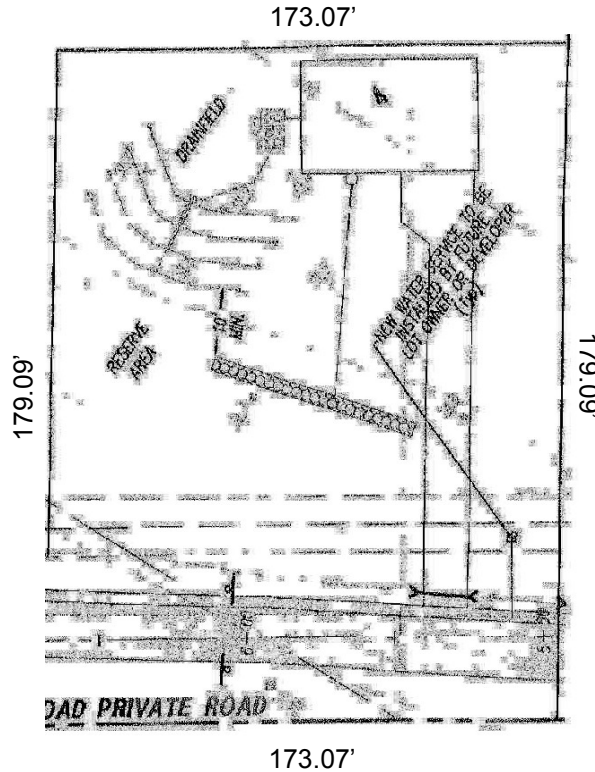

5319 Pilchuck Tree Farm Road, Snohomish
Pilchuck Highlands - Green Belt Home Site

Lot 4 has an Olympic Mountain View

A picturesque gated community nestled in native evergreens.
Lot 4 is approximately 1 acre — an equestrian estate size lot.

Septic design approved. Ready to build your dream home!
Public water and power, new water meter in. Propane for heat.

This is a beautiful level home site, bring your horses!

New Homes in the area up to \$600,000

Listing Agent
Bruce Lystad
(425) 750-7006
brucelystad@gmail.com



John L Scott Mill Creek
15522 Main Street—P104
Mill Creek, WA 98012

Renderings, floor plans and maps are for illustrative purposes only,
are not contractual documents and are subject to change without notice.